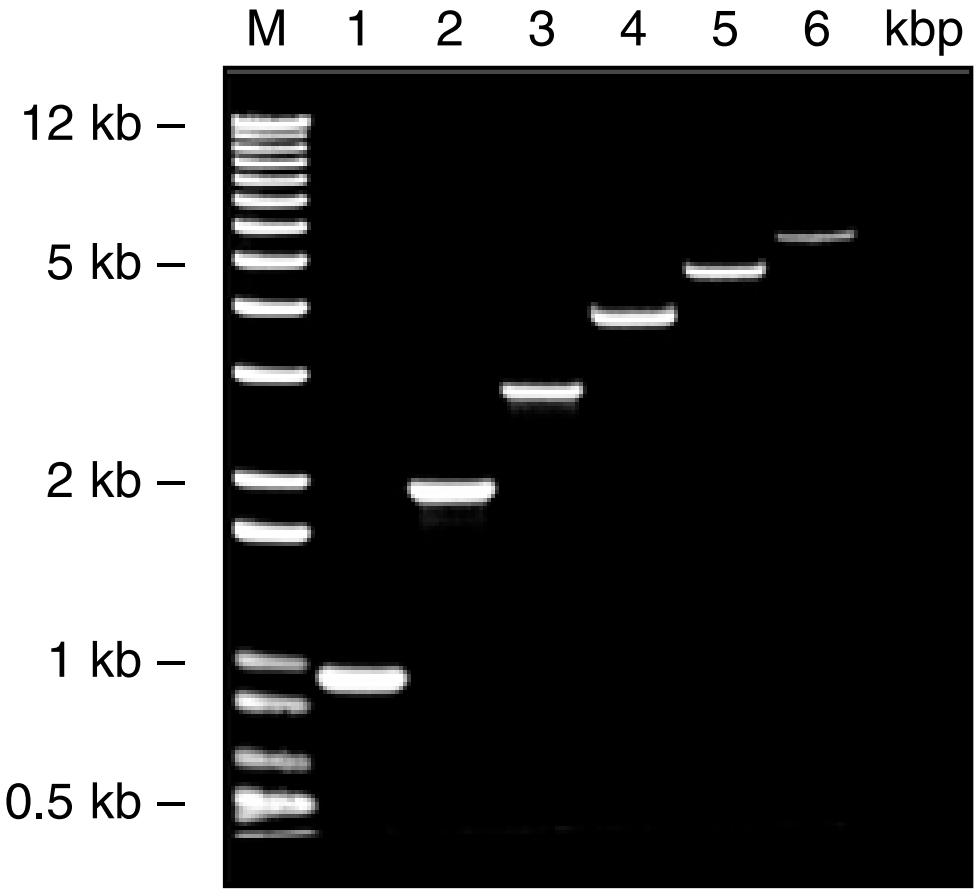

Fig. 1. DNA fragments ranging from 1 kb to 6 kb amplified from λ DNA.